

Patient report

Bio-Rad DATE: 10/17/2019
D-10 TIME: 05:23 PM
S/N: #DJ4I016123 Software version: 4.30-2
Sample ID: 10558255
Injection date 10/17/2019 05:13 PM
Injection #: 44 Method: HbA1c
Rack #: --- Rack position: 1

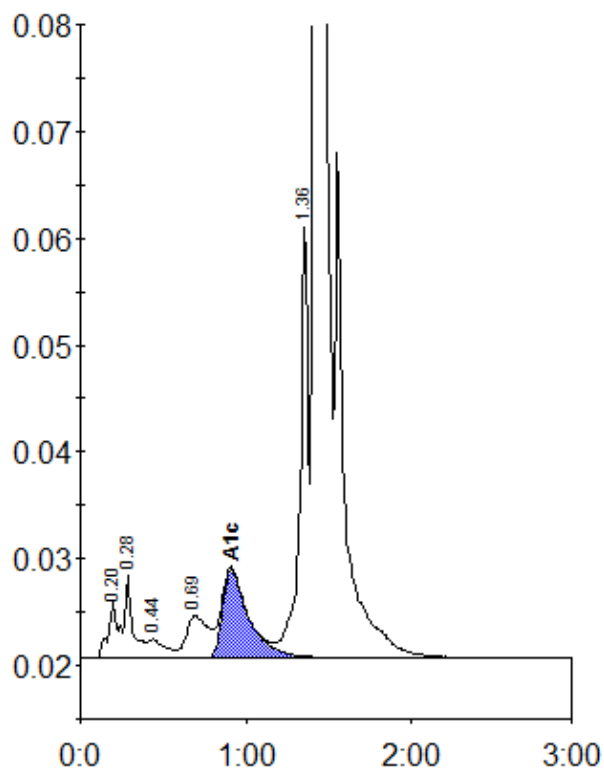

Peak table - ID: 10558255

| Peak | R.time | Height | Area | Area % |
|-------------|--------|--------|---------|--------|
| A1a | 0.20 | 5550 | 24036 | 0.9 |
| A1b | 0.28 | 7872 | 25666 | 0.9 |
| F | 0.44 | 1861 | 13110 | 0.5 |
| LA1c/CHb-1 | 0.69 | 3941 | 36590 | 1.3 |
| A1c | 0.91 | 8288 | 92429 | 4.8 |
| P3 | 1.36 | 40378 | 138831 | 5.1 |
| A0 | 1.42 | 778625 | 2407590 | 87.9 |
| Total Area: | | | 2738251 | |

| | |
|----------------|-----|
| Concentration: | % |
| A1c | 4.8 |